PRODUCED BY AN AUTODESK STUDENT VERSION

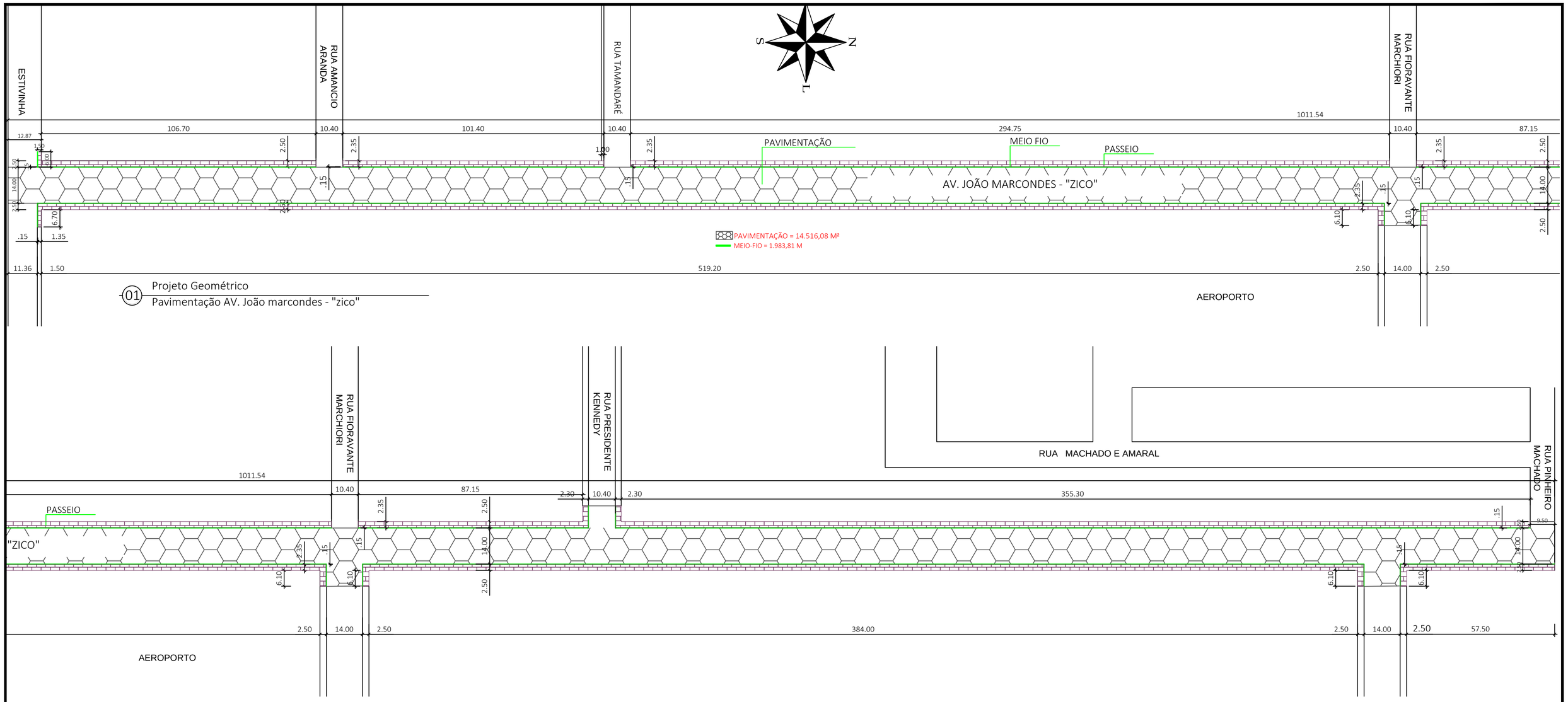

01 Projeto Geométrico
Pavimentação AV. João marcondes - "zico"

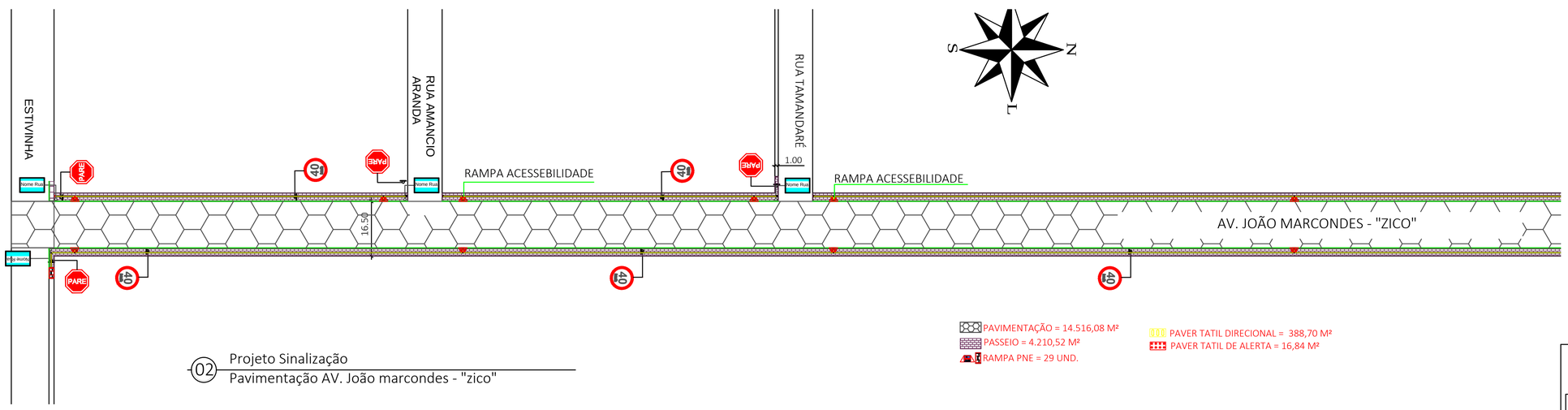

02 Projeto Sinalização
Pavimentação AV. João marcondes - "zico"

PREFEITURA
MUNICIPAL DE NONOAI
Rua Padre Manoel Gomes Gonzales 99600 - 000 Nonoai / RS

CALÇAMENTO AVENIDA JOÃO MARCONDES - "ZICO"

PROJETO GEOMÉTRICO e SINALIZAÇÃO

Propr.: Pref. Mun. de Nonoai		Resp.Téc: CLEBERSON VALDANO ALIEVI Engº(s) Civil CREA RS 108975-1			
Ár. ampliada: 14.516,08m2	Data : ABRIL/2019	Escala : _:_	Prancha : 1/4	Desenho : Cleberson V. Alievi	

PRODUCED BY AN AUTODESK STUDENT VERSION
PRODUCED BY AN AUTODESK STUDENT VERSION
PRODUCED BY AN AUTODESK STUDENT VERSION